KN1724P

WALL MOUNTED EYE/FACE WASH WITH FOUR GS PLUS SPRAY HEADS, ABS PLASTIC BOWL AND STAY-OPEN BALL VALVE

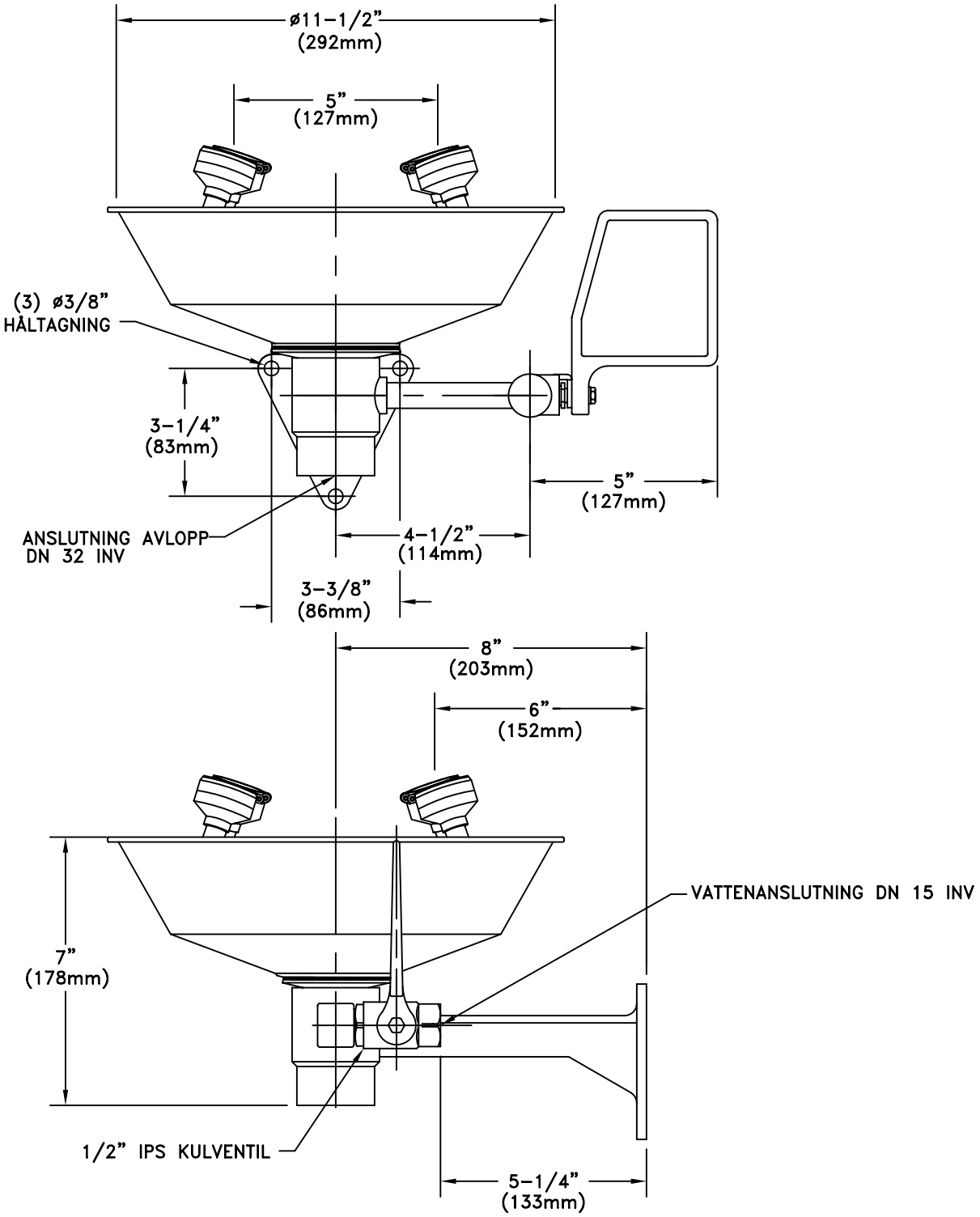

UNITS (EXCEPT THOSE WITH SELF-CLOSING VALVES) COMPLY WITH THE REQUIREMENTS OF ANSI Z358.1. TEST ALL EMERGENCY EQUIPMENT AT LEAST WEEKLY.

Drawing Number: K101-242 Approved: _____ Revision Number: 082404-TPS